

EXPLORE ONTARIO BY BIKE
OntarioByBike.ca

With over 1,550 certified bicycle friendly places to eat, visit and sleep. Ontario By Bike is your premier trip planning resource for cycling experiences.

Cycling Maps & Guides | Routes & Trails | Business Listings | Events & Tours

TRANS CANADA TRAIL
SENTIER TRANSCANADIEN

The Trans Canada Trail is the world's longest network of trails. The completed Trail stretches 24,000 kilometres from the Atlantic to the Pacific to the Arctic Oceans, linking more than 33 million Canadians. The Trans Canada Trail is the longest recreational trail in the world. The Trail is inspiring people to get active and enjoy the outdoors: walking/hiking, cycling, cross-country skiing, horse-back riding, canoeing and snowmobiling.

The Trail is made up of more than 400 individual trails, each developed, owned and managed at the local level. Each section of the Trail has unique and varied features which contribute to the diversity and grandeur of Canada's national trail.

The Trans Canada Trail offers a unique way to experience Canada's legendary wilderness; cycle historic rail trails, explore provincial and territorial capitals, canoe the routes of early explorers; visit national and provincial parks, commute to and from work; picnic in urban parks, and learn about Canada's rich history and diverse cultural heritage.

The Trans Canada Trail in Ontario, now complete, stretches over 5000 km. Today 2700 kilometres of trail are open for use. Go to tcrrail.ca or explore the map to find the Trail near you, download GPS data and print maps of the Trail. The Trail project is still under development and requires support in terms of funding and volunteer help. To find our how you can support the Trail or get involved, please visit tcrrail.ca.

Trans Canada Trail
SENTIER TRANSCANADIEN

For more information, contact:
 Trans Canada Trail national
 1-800-465-3636, info@tcrrail.ca
 Trans Canada Trail Ontario
tccto.ca/communications@tccto.ca

COTTAGE COUNTRY

Recreational Trails Map

- Tourist Attractions
- Cycling Routes
- Recreational Trails
- Trans Canada Trail

WORLD OF MAPS

Maps
 Travel Books
 ... and more!
 Carte
 Livre de voyage
 ... et plus encore!

1191 Wellington St. W., Ottawa
 Tel: 800-214-8524, (613)724-6776
www.worldofmaps.com

MAP 4
 2024/2025
 6th Edition

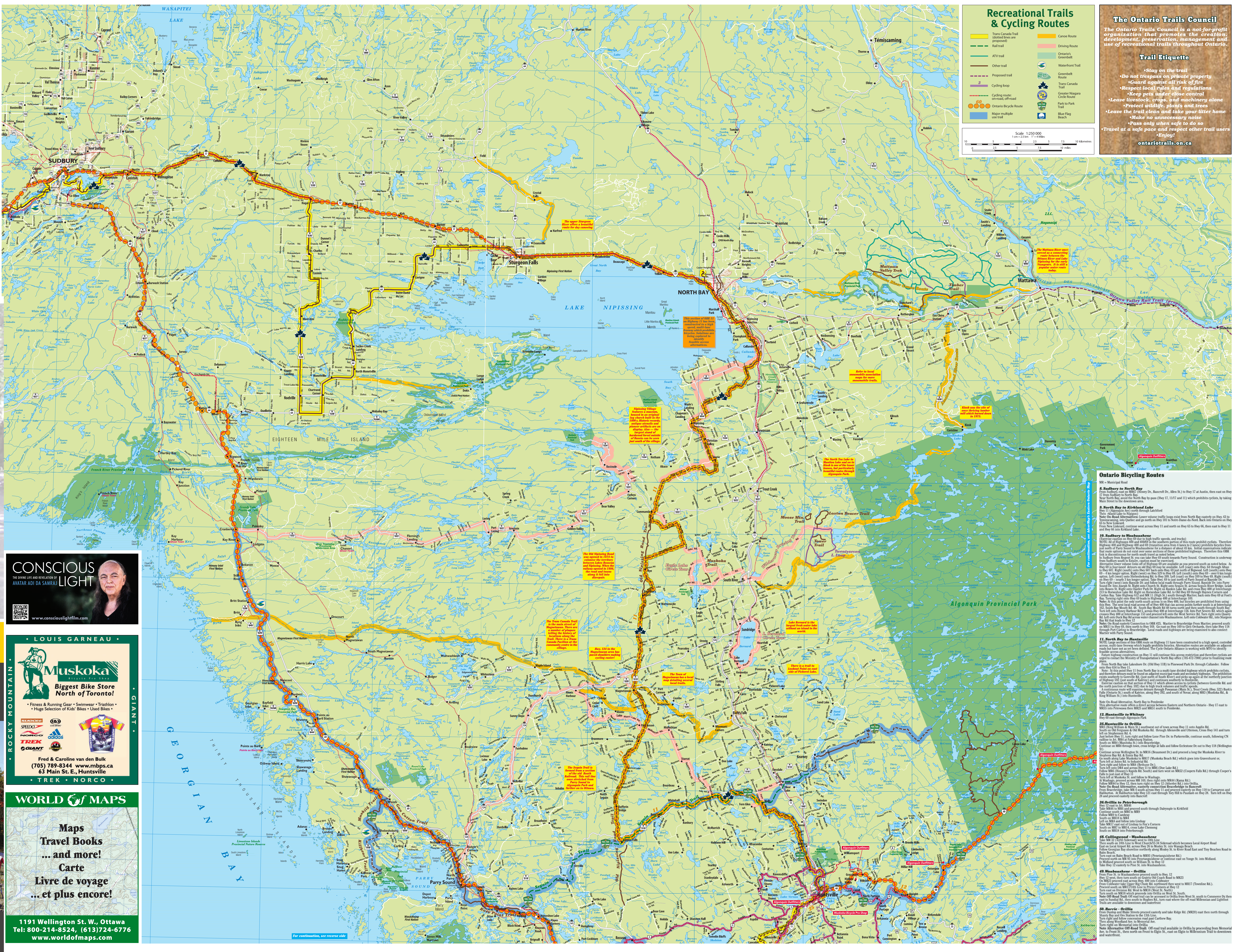

The Ontario Trails Council
 The Ontario Trails Council is a not-for-profit organization that promotes the creation, development, preservation, management and use of recreational trails throughout Ontario.

Trail Etiquette

- Stay on the trail
- Do not trespass on private property
- Guard against all risk of fire
- Respect local rules and regulations
- Leave livestock, crops, and machinery alone
- Protect wildlife, plants and trees
- Leave the trail clean and take your litter home
- Make no unnecessary noise
- Pass only when safe to do so
- Travel at a safe pace and respect other trail users
- Enjoy!

ontariotrails.on.ca

Ontario Bicycling Routes

8. Sudbury to North Bay
 From Sudbury to North Bay, the route follows Highway 117, 117T and 111 which prohibits cyclists, by taking Main Street to the downtown area.

9. North Bay to Killarney Lake
 From North Bay to Killarney Lake, the route follows Highway 117, 117T and 111 which prohibits cyclists, by taking Main Street to the downtown area.

10. Sudbury to Huntsville
 From Sudbury to Huntsville, the route follows Highway 117, 117T and 111 which prohibits cyclists, by taking Main Street to the downtown area.

11. North Bay to Huntsville
 From North Bay to Huntsville, the route follows Highway 117, 117T and 111 which prohibits cyclists, by taking Main Street to the downtown area.

12. Huntsville to Orillia
 From Huntsville to Orillia, the route follows Highway 117, 117T and 111 which prohibits cyclists, by taking Main Street to the downtown area.

13. Orillia to Peterborough
 From Orillia to Peterborough, the route follows Highway 117, 117T and 111 which prohibits cyclists, by taking Main Street to the downtown area.

14. Peterborough to Whitby
 From Peterborough to Whitby, the route follows Highway 117, 117T and 111 which prohibits cyclists, by taking Main Street to the downtown area.

15. Whitby to Orillia
 From Whitby to Orillia, the route follows Highway 117, 117T and 111 which prohibits cyclists, by taking Main Street to the downtown area.

16. Orillia to Peterborough
 From Orillia to Peterborough, the route follows Highway 117, 117T and 111 which prohibits cyclists, by taking Main Street to the downtown area.

17. Peterborough to Whitby
 From Peterborough to Whitby, the route follows Highway 117, 117T and 111 which prohibits cyclists, by taking Main Street to the downtown area.

18. Whitby to Orillia
 From Whitby to Orillia, the route follows Highway 117, 117T and 111 which prohibits cyclists, by taking Main Street to the downtown area.

19. Orillia to Peterborough
 From Orillia to Peterborough, the route follows Highway 117, 117T and 111 which prohibits cyclists, by taking Main Street to the downtown area.

20. Peterborough to Whitby
 From Peterborough to Whitby, the route follows Highway 117, 117T and 111 which prohibits cyclists, by taking Main Street to the downtown area.

21. Whitby to Orillia
 From Whitby to Orillia, the route follows Highway 117, 117T and 111 which prohibits cyclists, by taking Main Street to the downtown area.

22. Orillia to Peterborough
 From Orillia to Peterborough, the route follows Highway 117, 117T and 111 which prohibits cyclists, by taking Main Street to the downtown area.

23. Peterborough to Whitby
 From Peterborough to Whitby, the route follows Highway 117, 117T and 111 which prohibits cyclists, by taking Main Street to the downtown area.

24. Whitby to Orillia
 From Whitby to Orillia, the route follows Highway 117, 117T and 111 which prohibits cyclists, by taking Main Street to the downtown area.

25. Orillia to Peterborough
 From Orillia to Peterborough, the route follows Highway 117, 117T and 111 which prohibits cyclists, by taking Main Street to the downtown area.

26. Peterborough to Whitby
 From Peterborough to Whitby, the route follows Highway 117, 117T and 111 which prohibits cyclists, by taking Main Street to the downtown area.

27. Whitby to Orillia
 From Whitby to Orillia, the route follows Highway 117, 117T and 111 which prohibits cyclists, by taking Main Street to the downtown area.

28. Orillia to Peterborough
 From Orillia to Peterborough, the route follows Highway 117, 117T and 111 which prohibits cyclists, by taking Main Street to the downtown area.

29. Peterborough to Whitby
 From Peterborough to Whitby, the route follows Highway 117, 117T and 111 which prohibits cyclists, by taking Main Street to the downtown area.

30. Whitby to Orillia
 From Whitby to Orillia, the route follows Highway 117, 117T and 111 which prohibits cyclists, by taking Main Street to the downtown area.

31. Orillia to Peterborough
 From Orillia to Peterborough, the route follows Highway 117, 117T and 111 which prohibits cyclists, by taking Main Street to the downtown area.

32. Peterborough to Whitby
 From Peterborough to Whitby, the route follows Highway 117, 117T and 111 which prohibits cyclists, by taking Main Street to the downtown area.

33. Whitby to Orillia
 From Whitby to Orillia, the route follows Highway 117, 117T and 111 which prohibits cyclists, by taking Main Street to the downtown area.

34. Orillia to Peterborough
 From Orillia to Peterborough, the route follows Highway 117, 117T and 111 which prohibits cyclists, by taking Main Street to the downtown area.

35. Peterborough to Whitby
 From Peterborough to Whitby, the route follows Highway 117, 117T and 111 which prohibits cyclists, by taking Main Street to the downtown area.

36. Whitby to Orillia
 From Whitby to Orillia, the route follows Highway 117, 117T and 111 which prohibits cyclists, by taking Main Street to the downtown area.

37. Orillia to Peterborough
 From Orillia to Peterborough, the route follows Highway 117, 117T and 111 which prohibits cyclists, by taking Main Street to the downtown area.

38. Peterborough to Whitby
 From Peterborough to Whitby, the route follows Highway 117, 117T and 111 which prohibits cyclists, by taking Main Street to the downtown area.

39. Whitby to Orillia
 From Whitby to Orillia, the route follows Highway 117, 117T and 111 which prohibits cyclists, by taking Main Street to the downtown area.

40. Orillia to Peterborough
 From Orillia to Peterborough, the route follows Highway 117, 117T and 111 which prohibits cyclists, by taking Main Street to the downtown area.

41. Peterborough to Whitby
 From Peterborough to Whitby, the route follows Highway 117, 117T and 111 which prohibits cyclists, by taking Main Street to the downtown area.

42. Whitby to Orillia
 From Whitby to Orillia, the route follows Highway 117, 117T and 111 which prohibits cyclists, by taking Main Street to the downtown area.

43. Orillia to Peterborough
 From Orillia to Peterborough, the route follows Highway 117, 117T and 111 which prohibits cyclists, by taking Main Street to the downtown area.

44. Peterborough to Whitby
 From Peterborough to Whitby, the route follows Highway 117, 117T and 111 which prohibits cyclists, by taking Main Street to the downtown area.

45. Whitby to Orillia
 From Whitby to Orillia, the route follows Highway 117, 117T and 111 which prohibits cyclists, by taking Main Street to the downtown area.

46. Orillia to Peterborough
 From Orillia to Peterborough, the route follows Highway 117, 117T and 111 which prohibits cyclists, by taking Main Street to the downtown area.

47. Peterborough to Whitby
 From Peterborough to Whitby, the route follows Highway 117, 117T and 111 which prohibits cyclists, by taking Main Street to the downtown area.

48. Whitby to Orillia
 From Whitby to Orillia, the route follows Highway 117, 117T and 111 which prohibits cyclists, by taking Main Street to the downtown area.

49. Orillia to Peterborough
 From Orillia to Peterborough, the route follows Highway 117, 117T and 111 which prohibits cyclists, by taking Main Street to the downtown area.

50. Peterborough to Whitby
 From Peterborough to Whitby, the route follows Highway 117, 117T and 111 which prohibits cyclists, by taking Main Street to the downtown area.

51. Whitby to Orillia
 From Whitby to Orillia, the route follows Highway 117, 117T and 111 which prohibits cyclists, by taking Main Street to the downtown area.

52. Orillia to Peterborough
 From Orillia to Peterborough, the route follows Highway 117, 117T and 111 which prohibits cyclists, by taking Main Street to the downtown area.

53. Peterborough to Whitby
 From Peterborough to Whitby, the route follows Highway 117, 117T and 111 which prohibits cyclists, by taking Main Street to the downtown area.

54. Whitby to Orillia
 From Whitby to Orillia, the route follows Highway 117, 117T and 111 which prohibits cyclists, by taking Main Street to the downtown area.

55. Orillia to Peterborough
 From Orillia to Peterborough, the route follows Highway 117, 117T and 111 which prohibits cyclists, by taking Main Street to the downtown area.

56. Peterborough to Whitby
 From Peterborough to Whitby, the route follows Highway 117, 117T and 111 which prohibits cyclists, by taking Main Street to the downtown area.

57. Whitby to Orillia
 From Whitby to Orillia, the route follows Highway 117, 117T and 111 which prohibits cyclists, by taking Main Street to the downtown area.

58. Orillia to Peterborough
 From Orillia to Peterborough, the route follows Highway 117, 117T and 111 which prohibits cyclists, by taking Main Street to the downtown area.

59. Peterborough to Whitby
 From Peterborough to Whitby, the route follows Highway 117, 117T and 111 which prohibits cyclists, by taking Main Street to the downtown area.

60. Whitby to Orillia
 From Whitby to Orillia, the route follows Highway 117, 117T and 111 which prohibits cyclists, by taking Main Street to the downtown area.

61. Orillia to Peterborough
 From Orillia to Peterborough, the route follows Highway 117, 117T and 111 which prohibits cyclists, by taking Main Street to the downtown area.

62. Peterborough to Whitby
 From Peterborough to Whitby, the route follows Highway 117, 117T and 111 which prohibits cyclists, by taking Main Street to the downtown area.

63. Whitby to Orillia
 From Whitby to Orillia, the route follows Highway 117, 117T and 111 which prohibits cyclists, by taking Main Street to the downtown area.

64. Orillia to Peterborough
 From Orillia to Peterborough, the route follows Highway 117, 117T and 111 which prohibits cyclists, by taking Main Street to the downtown area.

65. Peterborough to Whitby
 From Peterborough to Whitby, the route follows Highway 117, 117T and 111 which prohibits cyclists, by taking Main Street to the downtown area.

66. Whitby to Orillia
 From Whitby to Orillia, the route follows Highway 117, 117T and 111 which prohibits cyclists, by taking Main Street to the downtown area.

67. Orillia to Peterborough
 From Orillia to Peterborough, the route follows Highway 117, 117T and 111 which prohibits cyclists, by taking Main Street to the downtown area.

68. Peterborough to Whitby
 From Peterborough to Whitby, the route follows Highway 117, 117T and 111 which prohibits cyclists, by taking Main Street to the downtown area.

69. Whitby to Orillia
 From Whitby to Orillia, the route follows Highway 117, 117T and 111 which prohibits cyclists, by taking Main Street to the downtown area.

70. Orillia to Peterborough
 From Orillia to Peterborough, the route follows Highway 117, 117T and 111 which prohibits cyclists, by taking Main Street to the downtown area.

71. Peterborough to Whitby
 From Peterborough to Whitby, the route follows Highway 117, 117T and 111 which prohibits cyclists, by taking Main Street to the downtown area.

72. Whitby to Orillia
 From Whitby to Orillia, the route follows Highway 117, 117T and 111 which prohibits cyclists, by taking Main Street to the downtown area.

73. Orillia to Peterborough
 From Orillia to Peterborough, the route follows Highway 117, 117T and 111 which prohibits cyclists, by taking Main Street to the downtown area.

74. Peterborough to Whitby
 From Peterborough to Whitby, the route follows Highway 117, 117T and 111 which prohibits cyclists, by taking Main Street to the downtown area.

75. Whitby to Orillia
 From Whitby to Orillia, the route follows Highway 117, 117T and 111 which prohibits cyclists, by taking Main Street to the downtown area.

76. Orillia to Peterborough
 From Orillia to Peterborough, the route follows Highway 117, 117T and 111 which prohibits cyclists, by taking Main Street to the downtown area.

77. Peterborough to Whitby
 From Peterborough to Whitby, the route follows Highway 117, 117T and 111 which prohibits cyclists, by taking Main Street to the downtown area.

78. Whitby to Orillia
 From Whitby to Orillia, the route follows Highway 117, 117T and 111 which prohibits cyclists, by taking Main Street to the downtown area.

79. Orillia to Peterborough
 From Orillia to Peterborough, the route follows Highway 117, 117T and 111 which prohibits cyclists, by taking Main Street to the downtown area.

80. Peterborough to Whitby
 From Peterborough to Whitby, the route follows Highway 117, 117T and 111 which prohibits cyclists, by taking Main Street to the downtown area.

81. Whitby to Orillia
 From Whitby to Orillia, the route follows Highway 117, 117T and 111 which prohibits cyclists, by taking Main Street to the downtown area.

82. Orillia to Peterborough
 From Orillia to Peterborough, the route follows Highway 117, 117T and 111 which prohibits cyclists, by taking Main Street to the downtown area.

83. Peterborough to Whitby
 From Peterborough to Whitby, the route follows Highway 117, 117T and 111 which prohibits cyclists, by taking Main Street to the downtown area.

84. Whitby to Orillia
 From Whitby to Orillia, the route follows Highway 117, 117T and 111 which prohibits cyclists, by taking Main Street to the downtown area.

85. Orillia to Peterborough
 From Orillia to Peterborough, the route follows Highway 117, 117T and 111 which prohibits cyclists, by taking Main Street to the downtown area.

86. Peterborough to Whitby
 From Peterborough to Whitby, the route follows Highway 117, 117T and 111 which prohibits cyclists, by taking Main Street to the downtown area.

87. Whitby to Orillia
 From Whitby to Orillia, the route follows Highway 117, 117T and 111 which prohibits cyclists, by taking Main Street to the downtown area.

88. Orillia to Peterborough
 From Orillia to Peterborough, the route follows Highway 117, 117T and 111 which prohibits cyclists, by taking Main Street to the downtown area.

89. Peterborough to Whitby
 From Peterborough to Whitby, the route follows Highway 117, 117T and 111 which prohibits cyclists, by taking Main Street to the downtown area.

90. Whitby to Orillia
 From Whitby to Orillia, the route follows Highway 117, 117T and 111 which prohibits cyclists, by taking Main Street to the downtown area.

91. Orillia to Peterborough
 From Orillia to Peterborough, the route follows Highway 117, 117T and 111 which prohibits cyclists, by taking Main Street to the downtown area.

92. Peterborough to Whitby
 From Peterborough to Whitby, the route follows Highway 117, 117T and 111 which prohibits cyclists, by taking Main Street to the downtown area.

93. Whitby to Orillia
 From Whitby to Orillia, the route follows Highway 117, 117T and 111 which prohibits cyclists, by taking Main Street to the downtown area.

94. Orillia to Peterborough
 From Orillia to Peterborough, the route follows Highway 117, 117T and 111 which prohibits cyclists, by taking Main Street to the downtown area.

95. Peterborough to Whitby
 From Peterborough to Whitby, the route follows Highway 117, 117T and 111 which prohibits cyclists, by taking Main Street to the downtown area.

96. Whitby to Orillia
 From Whitby to Orillia, the route follows Highway 117, 117T and 111 which prohibits cyclists, by taking Main Street to the downtown area.

97. Orillia to Peterborough
 From Orillia to Peterborough, the route follows Highway 117, 117T and 111 which prohibits cyclists, by taking Main Street to the downtown area.

98. Peterborough to Whitby
 From Peterborough to Whitby, the route follows Highway 117, 117T and 111 which prohibits cyclists, by taking Main Street to the downtown area.

99. Whitby to Orillia
 From Whitby to Orillia, the route follows Highway 117, 117T and 111 which prohibits cyclists, by taking Main Street to the downtown area.

100. Orillia to Peterborough
 From Orillia to Peterborough, the route follows Highway 117, 117T and 111 which prohibits cyclists, by taking Main Street to the downtown area.